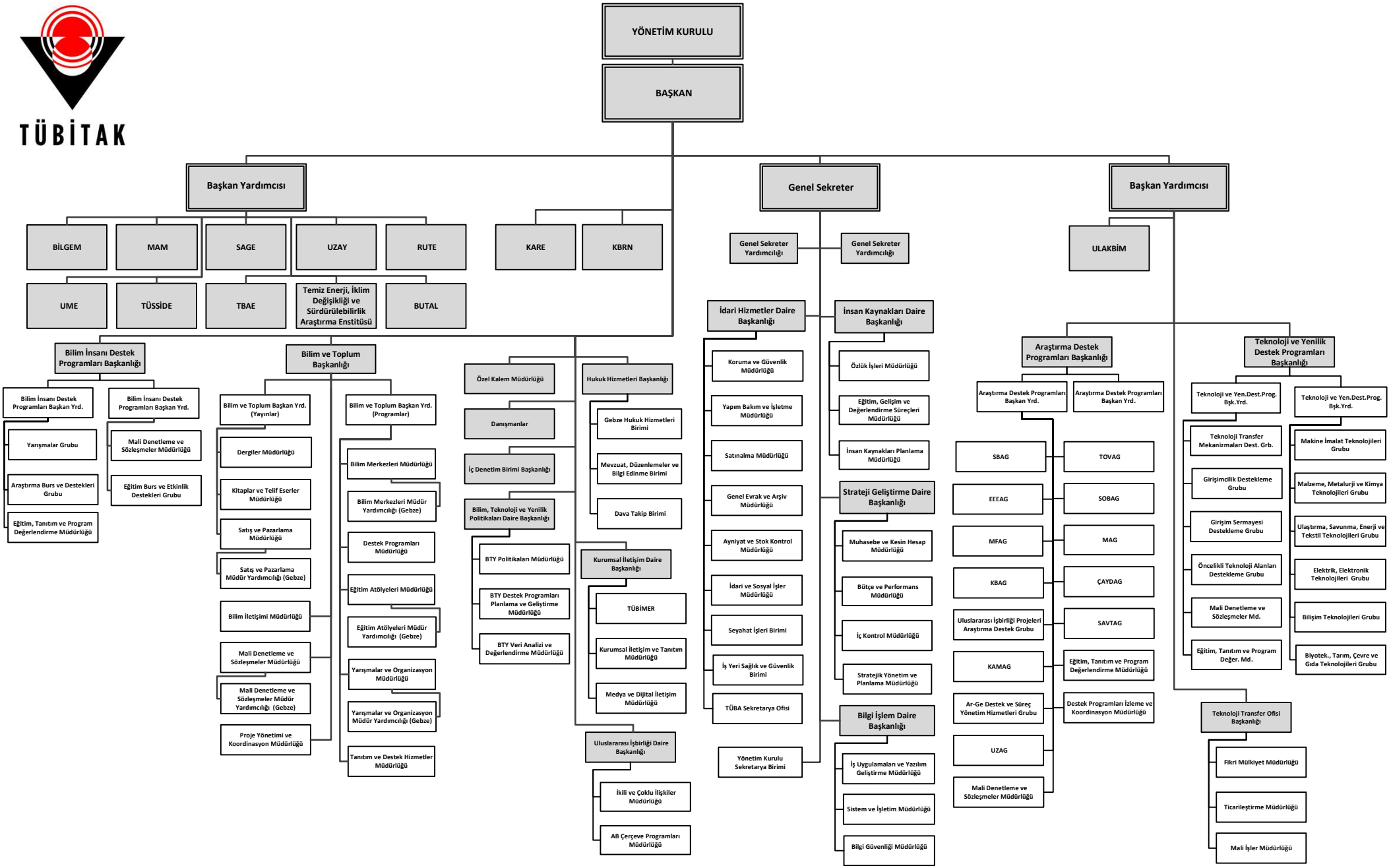TÜBİTAK ORGANİZASYON ŞEMASI